

Live in Nature ...
Versa
Rivera
Block-II



3 side open flats

SS Versatech Consummators (P) Ltd. a 13 year old company has four completed Housing Projects to its credit.

"We consummate, what ever we design".

An ISO 9001: 2000 certified company, we deliver, what ever we commit.

Ask our existing customers They are our certificates.



**Versa Village,
Damana.**



**Versa Villa
Chandrasekharpur.**



**Versa Plaza,
Mahatab Road.**



**Sanoo Hamlet,
BJB Nagar.**



On going Projects:

Versa
Rivera
Block-I

Type-3

2 BED ROOM

Super Built up Area-1073.0 Sft.

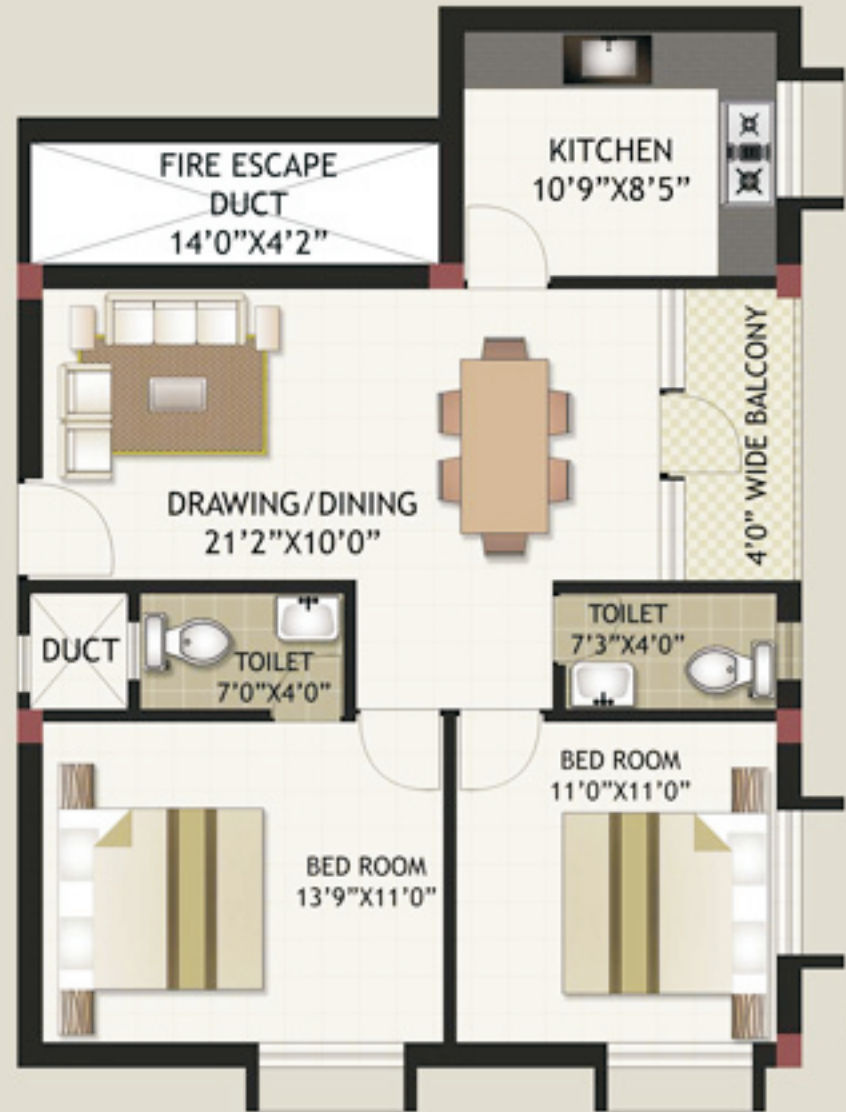
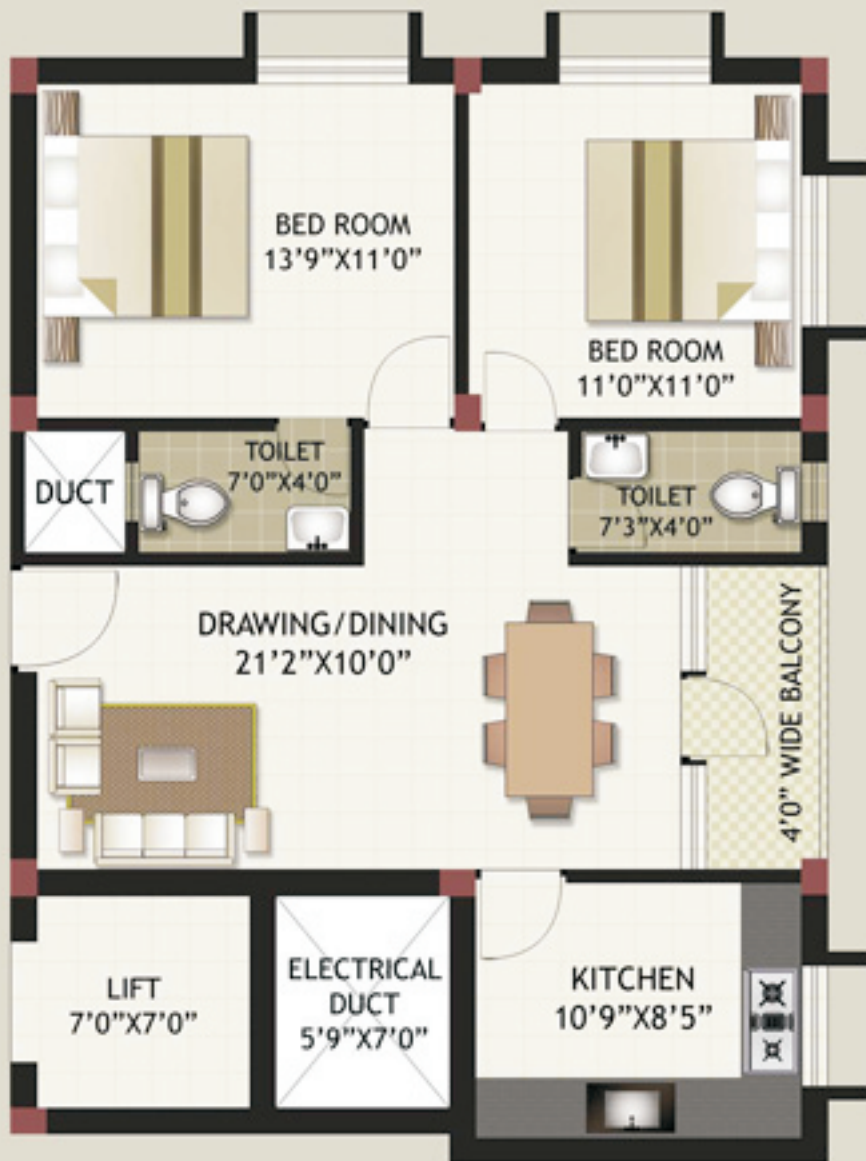

Type-4

2 BED ROOM

Super Built up Area-1076.0 Sft.

Typical floor plan

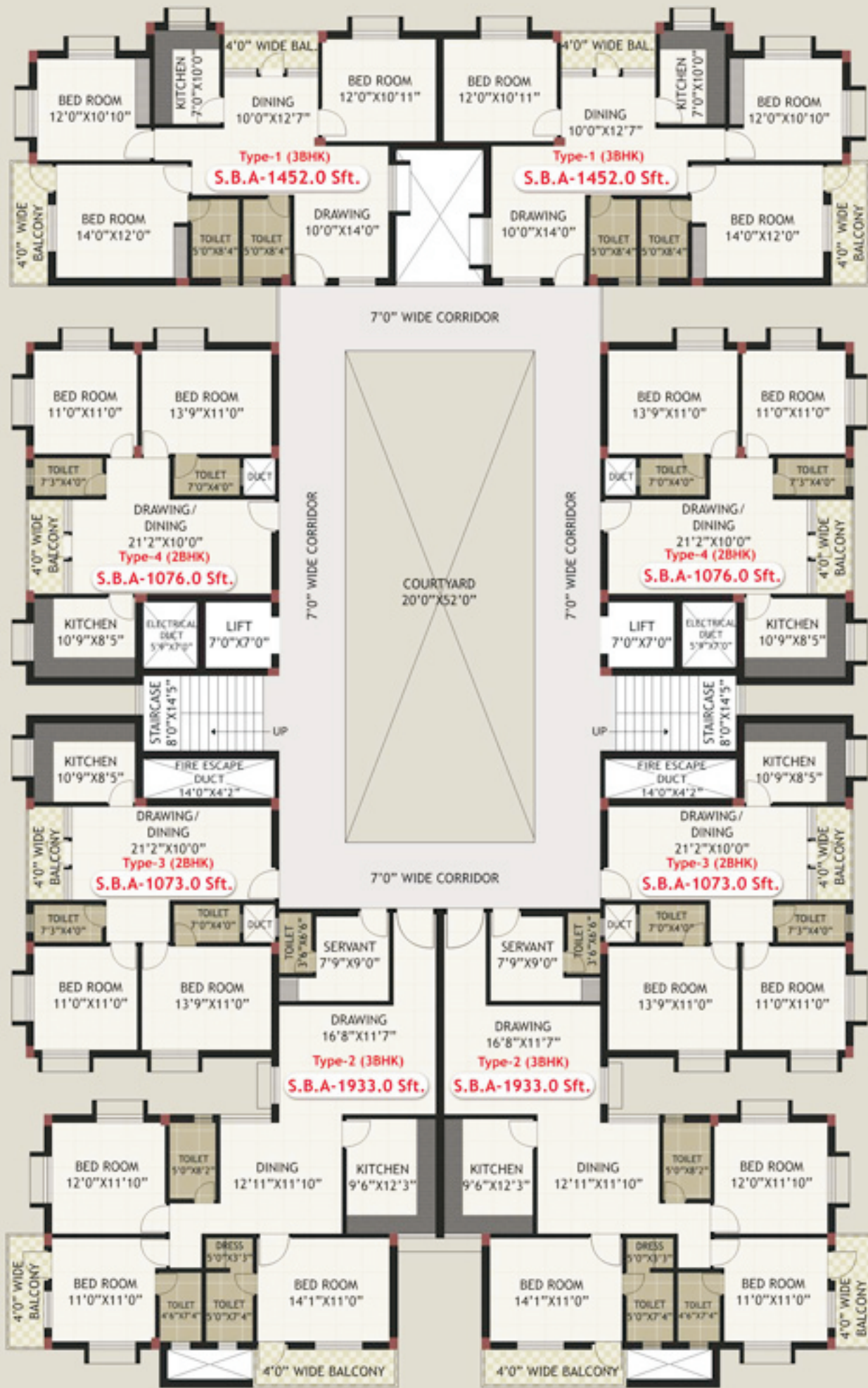



Type-1

3 BED ROOM

Super Built up Area-1452.0 Sft.

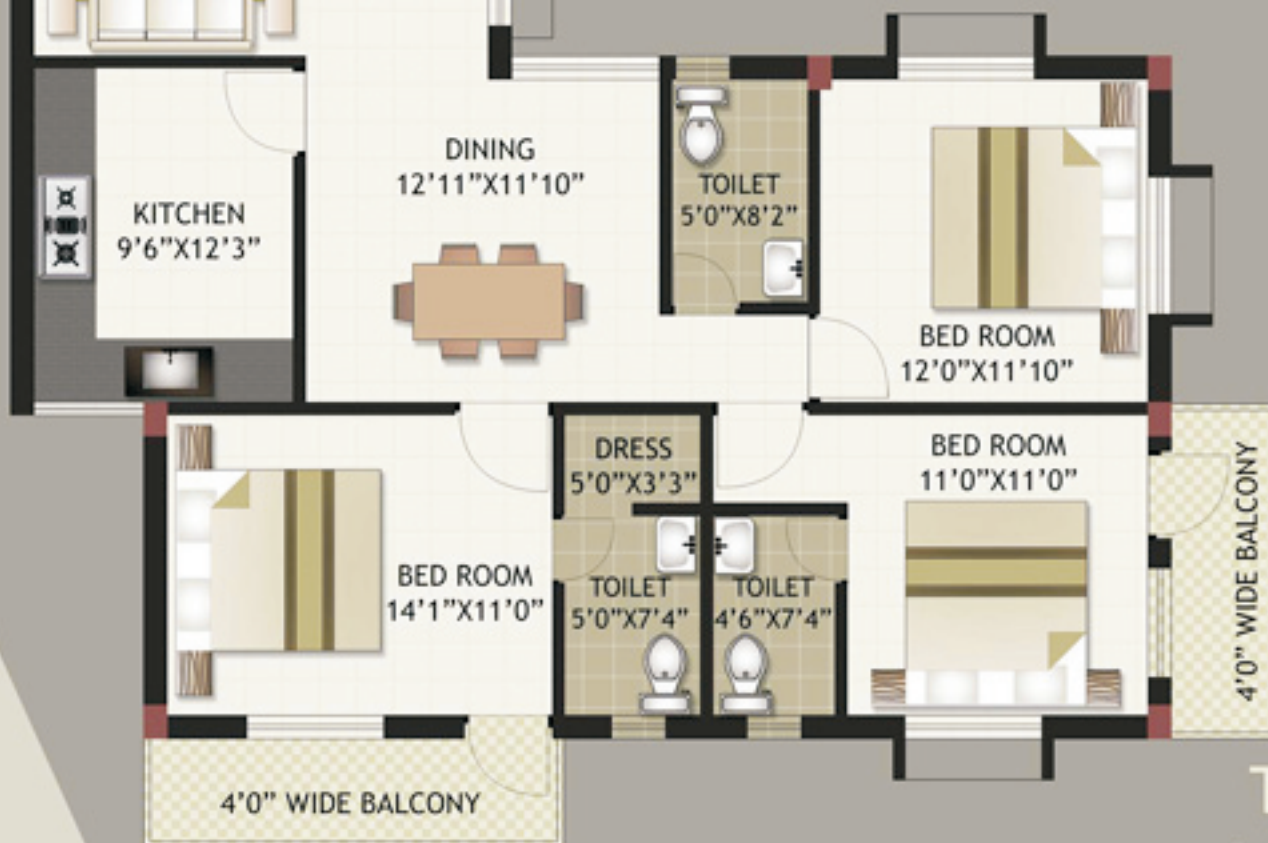

Type-2

3 BED ROOM

Super Built up Area-1933.0 Sft.



Live In Nature...

Specification



Structure:

Anti Seismic R.C.C frame structure as per NBC.



Super Structure:

K.B. /Concrete brick/ fly ash/POROTHERM brick with cement mortar.



Flooring:

Vitrified Tiles (2'X 2') in Hall, Dinning and Bed rooms. Anti - skid Tile in bath rooms.



Doors:

Internal Doors-Sal wood frame, Flush Door/ Panel Door.

Front Door - Sal Wood Frame, Teak Veneered & Polish shutter.



Windows:

UPVC Glazed window.



Kitchen:

Green marble counter, Glazed tile upto 2' height with provision for exhaust fan and chimney.



Toilets:

Ceramic Tile upto 7' height with sanitary fixtures of reputed company.



Electrification:

Concealed wiring, wire of reputed company, adequate points for lights, fans, calling bell, Exhaust fan etc. Switches of reputed company.



Painting:

Internal- wall putty with Acrylic emulsion paint
External - Weather Coat

Live in Nature

- Surrounded by natural water bodies, thick greenies & Mango Orchards.
- Green Building Concept.
- Energy efficient electrical and mechanical equipments.
- Water Conserving fixtures and fittings.
- Naturally lit living spaces.
- Fresh Air through out the year.
- Have dazzling view of Bhubaneswar all through.

"Live in Nature

Live at Versa Rivera"



Live In Nature...

Amenities:

- Community Hall.
- Artificial fountain with designed land scape.
- Land scape playing area for children.
- 24 * 7 water supply.
- 24* 7 security.
- Intercom to each flat connected to security cabin area.
- Fire fighting system.
- Ample car parking.
- Sewage treatment plant.
- Stand by Generator
- Rain water harvesting.
- Roof top Gym.



Location Map



Distance from major land marks:

Air Port	7.0 k.m.
Railway Station	6.0 k.m.
Raj Mahal Square	5.5 k.m.
Master Canteen	6.5 k.m.
Lingaraj Temple	5.5 k.m.
Sai Mandir	2.0 k.m.



SS Versatech Consummators PRIVATE LIMITED

Flat No : 101, Parbati Villa, Nageswar Tangi,
Lewis Road, Bhubaneswar - 751002
Tel : 0674-2430740, 2435740, 9238356740
E-mail : ssversatech@gmail.com
info@ssversatech.com
visit us - www.ssversatech.com

Member of  CREDAI
Confederation of Real Estate
Developers Associations of India

Marketing Office:

N4-54, IRC Village, Nayapalli,
Bhubaneswar, Pin:751015
Please Contact for Booking:
98534-65561, 98534-65562
email: sales@ssversatech.com